

PLAN SHOWING THE REGULARISATION OF RESIDENTIAL BUILDING IN S.N. 28/9, DEVARAJAN ST, CHINNA SEKKADU TOWN PANCHAYAT, SAIDAPET TALUK, CHENGAI-M.G.R. DISTRICT.

SCHEDULE OF JOINERY -

D	=	DOOR	(3'0" x 6'0")
D	=	DOOR	(2'6" x 6'6")
W	=	WINDOW	(4'6" x 4'0")
W	=	WINDOW	(3'0" x 4'0")
V	=	VENTICATOR	(2'0" x 1'6")

OWNED BY: - THIRU J. KONDAIAH

SCALE: - 1" = 8'-0"

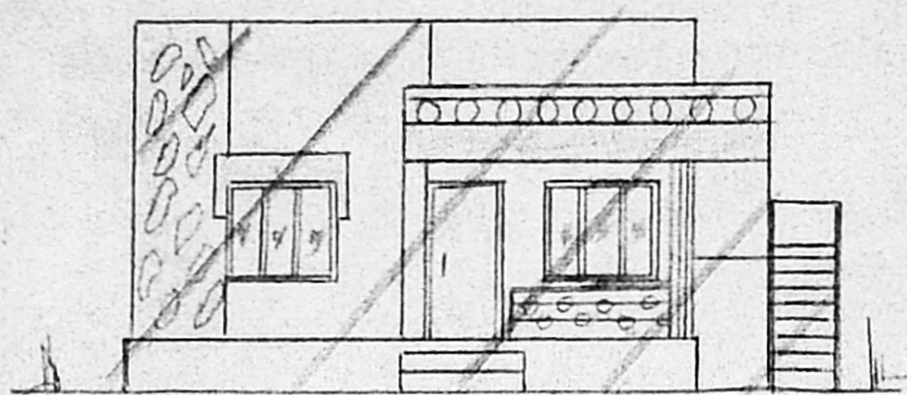

FRONT ELEVATION

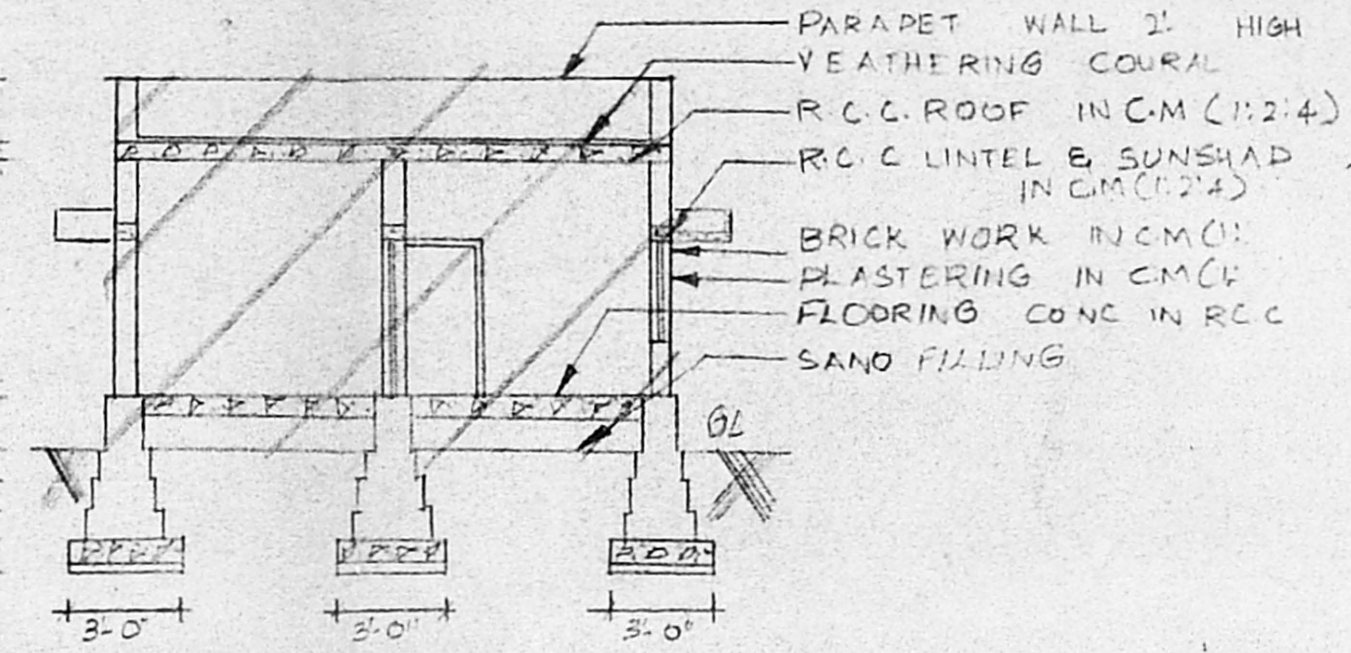

SECTION ON 'AB'

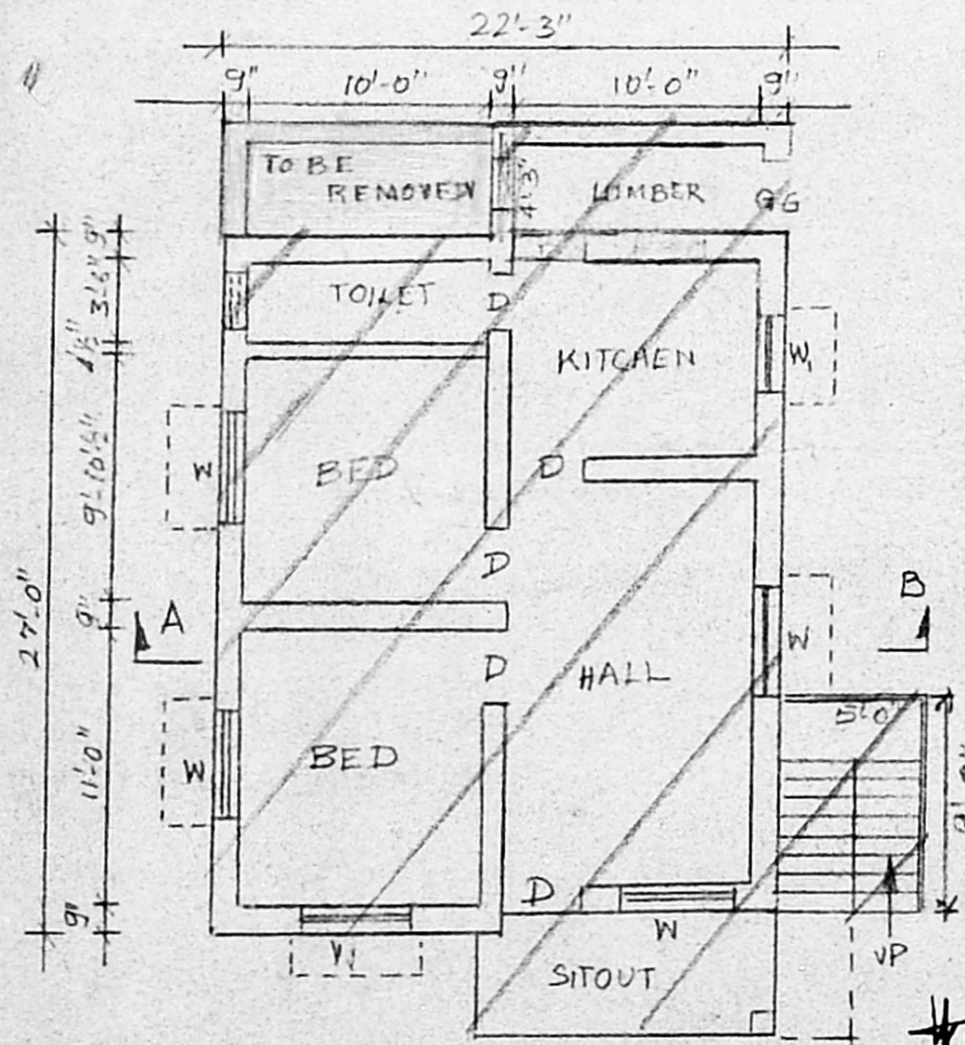

PLAN

Planning Permit No. A/23928/513/96

APPROVED

SUBJECT TO THE CONDITIONS IN THIS OFFICE LETTER.

No. AP/25/110/96 Date: 2.11.96

FOR MEMBER-SECRETARY
MADRAS METROPOLITAN
DEVELOPMENT AUTHORITY
MADRAS - 600 008.

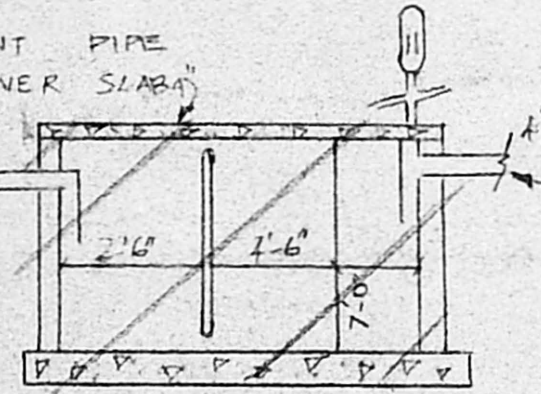

SEPTIC TANK DETAIL

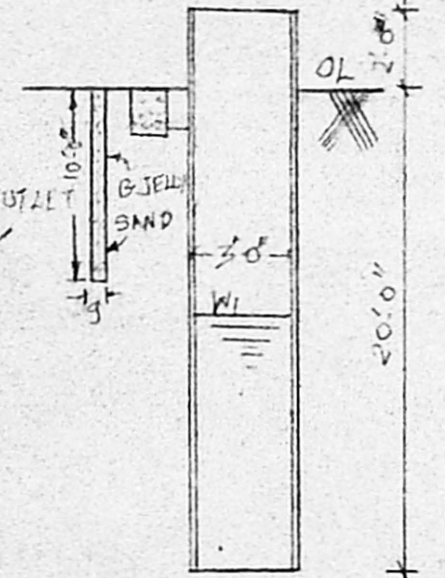

DETAIL OF WELL
RAINWATER TREATMENT

SITE PLAN SCALE: 1" = 16'-0"

PROPOSED SHOWN IN
BOUNDARY SHOWN IN
ROAD SHOWN IN
AREA OF THE SITE
AREA OF THE PRO BUILDING
TO BE REMOVED SHOWN IN

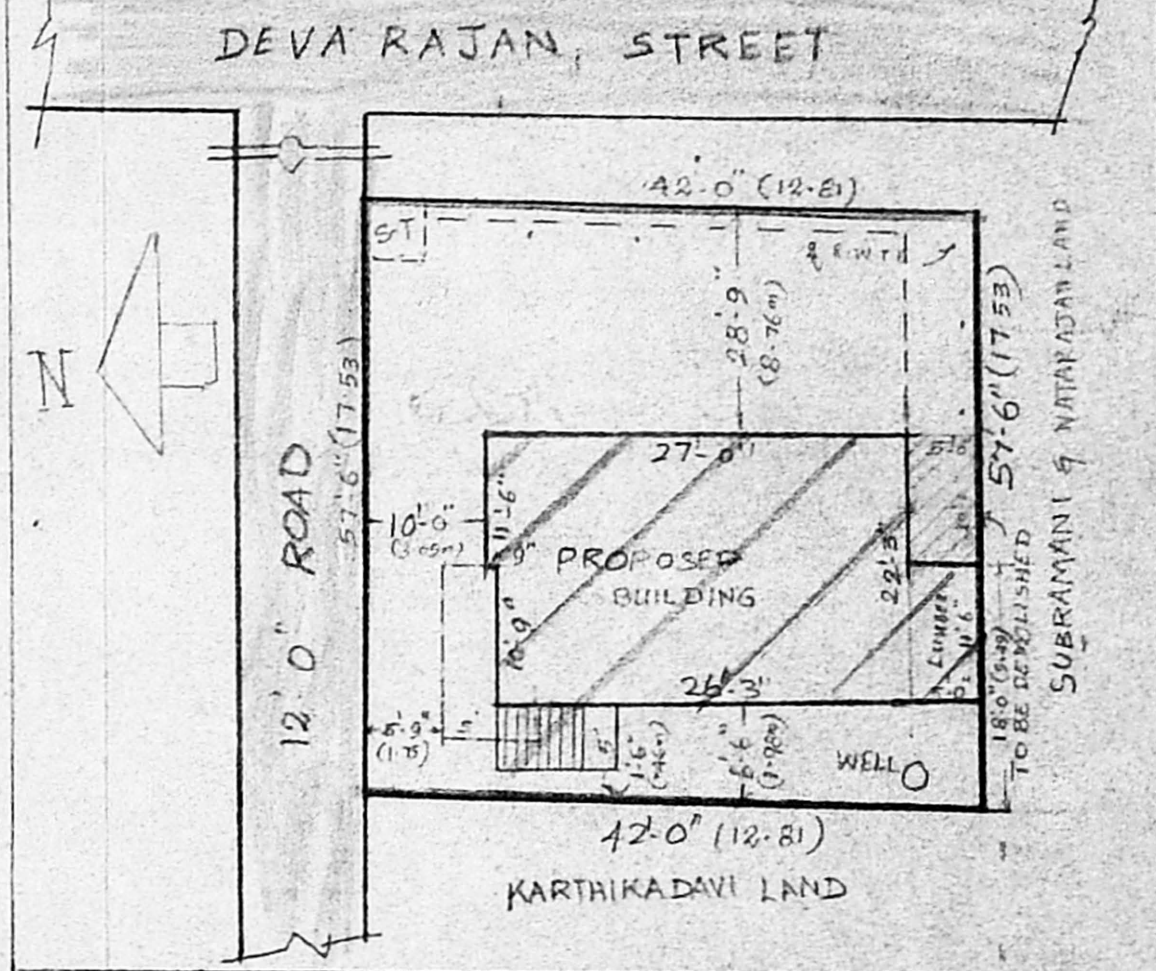

J. K. KONDAIAH

C. Boobala Krishnan
C. BOOBALA KRISHNAN D.E.
Licenced Surveyor
54, Thiruvalluvar Street,
Chinna Sekkadu
Manali Madras 62
LICENSED SURVEYOR

APPLICANT